Kitchen Designed By KTB Cupboards

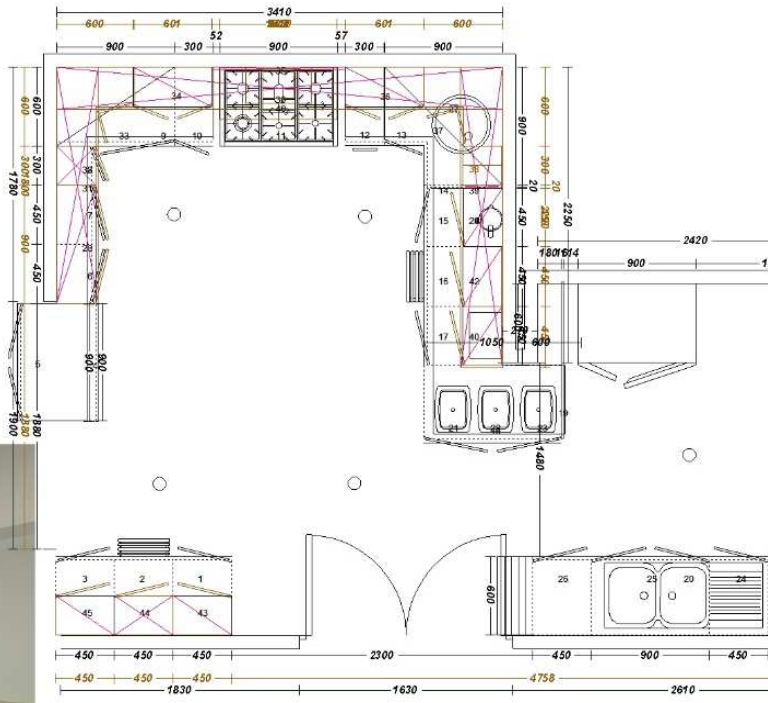

Actual Kitchen after Installation Cost Of Kitchen R 68,907.00

Excluding Granite, Appliances and Installation